

**services and
treatments**

the Salon

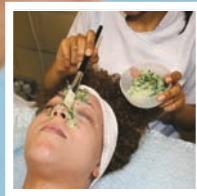

APPOINTMENTS **020 8326 2201**

 **West Thames
College** London

A bright, modern hair salon with large windows overlooking a green outdoor area. Several students in black uniforms are working on clients seated in salon chairs. A large overhead lamp is visible on the right side of the room.

All clients must sign the West Thames College client policy before any treatment.

If you are unable to keep your appointment, please cancel at least 24 hours in advance so that students do not miss out on assessments.

Children under 16 are not permitted in the salon or in Reception.

Clients are asked to switch off mobile phones while in the salon.

Prices effective from November 2016 but may be subject to change depending on products and services used.

Please see our client policy for a full list of terms and conditions.

the salon

West Thames College
London Road, Isleworth TW7 4HS

Appointments
020 8326 2201

Opening hours (term time only)

Monday and Friday, 9am to 5pm

Tuesday, Wednesday and Thursday, 9am to 9.30pm

Appointments are subject to students' timetable.

STUDENT AND STAFF DISCOUNTS

Students receive 50% discount unless otherwise indicated.

Staff receive 50% off cut and blow dry unless otherwise indicated.

Full price chemical and professional product services.

If extra tubes of colour are used the cost is £4 each.

Hairdressing and Barbering – Levels 1 and 2

SHAMPOO, HAIRCUTS AND STYLING *inclusive of all styling products*

Shampoo and set or blow dry	£4.50
Additional hair up with above	£2
Corn rows x5	£2
Shampoo / cut and set or blow dry	<i>Level 2 student</i> £8

L'OREAL HAIR COLOURING *includes finish style*

You must have a skin test 48 hours before any bleaching or tinting treatment.

Permanent root tint <i>Level 2 student</i>	from £14
Permanent full head tint	from £16
Iona ammonia-free permanent tint	£21
Semi-permanent colour <i>10 to 14 washes</i>	£10
Full head foils <i>woven or sliced</i>	£28
Half head foils <i>or pulled through a cap</i>	£20
T section foils	£15
Parting foils	£10
Single foils	£2 each
Additional root tint / toner with foils	from £8 extra
Additional cut with above	£4 extra

CONDITIONING TREATMENTS *includes shampoo and blow dry or set*

Range of treatments available	£6.50
With cut or colour	£3.50 extra

PERMANENT WAVING £15*

BARBERING

Men's haircut and finish	£4
Side designs	£3
Men's hair colour	<i>see L'Oreal colour prices</i>
Beard trim	£6

AFRO TYPE HAIRSTYLING *please enquire about availability*

Shampoo and blow dry or set	£4.50
Shampoo / cut and style	£8
Additional hair up with above	£2
Corn rows x5	£2
Mizani 3 step scalp care conditioning system	£7.50-8
Mizani moisture fusion conditioning treatment	£8-9
Mizani relaxer	£25*

* *Student and staff discounts are not available for these treatments.*

Hairdressing – Level 3

Only our Level 3 students do advanced technical and chemical work.

Please see our client policy for a full list of terms and conditions.

Creative styling and dressing / hair up	£8
Creative cut and finish	£14
Xtenso Moisturist (60 day smoothing treatment)	from £50*
Brazilian blow dry	from £50*

L'OREAL FASHION COLOURS

All colour prices are dependent on length of hair and amount of product used.

You must have a skin test 48 hours before any bleaching or tinting treatment.

Permanent full head tint	from £21
--------------------------	----------

Foils *woven or sliced*

Full head	£38
Half head	£30
T-section	£25
Single foils	£5 each

Additional root tint / toner with foils	from £15
---	----------

Permanent colour in between foils

Full head	£15
Half head	£10

Bleach bath	£10.50 per application
-------------	------------------------

Colour correction <i>price on consultation</i>	£30 to £60*
--	-------------

* Student and staff discounts are not available for these treatments.

A range of L'Oreal, Dermalogica and self tanning products are available for purchase in the salon.



Beauty Treatments

All beauty treatments have limited availability. Due to a high demand, we may ask that some treatments be paid for at the time of booking. Certain medical and physical conditions are contraindicated and are therefore subject to consultation. Any client arriving more than 15 minutes late may not be able to receive their treatment and will be charged 50%.

MAKEUP *Complimentary*

EYELASH AND EYEBROW TREATMENTS

You must have a skin test 24-48 hours prior to eyelash or eyebrow tinting.

Eyebrow shape with tweezers to enhance the face	£3
Eyelash or eyebrow tint	£5
Combined eyelash and eyebrow tint	£8

WAXING DEPILATION *temporary hair removal*

Upper lip/chin or eyebrow	£3
Full face wax	£10
Bikini line, underarm	£5
Half leg/arm	£8
Half leg and bikini line or underarm	£10
Full leg	£14
Full leg and bikini line	£16

MANICURES AND PEDICURES

Manicure	£8
Pedicure	£10
Luxury manicure or pedicure <i>with paraffin wax</i>	£2 extra

FACIALS *including skin analysis, cleansing, extractions, massage and a mask*

One hour manual facial	£10
Dermalogica facial <i>using the professional Dermalogica range of products for all skin types</i>	£12*
Paraffin wax facial <i>for dry/mature skins</i>	£12
Spray tan	£10*

ELECTROTHERAPY FACIAL TREATMENTS *deep cleansing, detoxifying and anti ageing*

Vacuum suction <i>improves the lymphatic circulation</i>	£12
Galvanic <i>deep cleanses and hydrates</i>	£12
Direct high frequency <i>for oily skin types</i>	£12
Indirect high frequency <i>for dry skin types</i>	£12
Faradic <i>firming</i>	£12
Micro current <i>non surgical face lift</i>	£20
Micro dermabrasion	£25*

ELECTROTHERAPY BODY TREATMENTS *to aid and assist weight loss, combined with dietary advice*

Faradic <i>improves and maintains muscle tone</i>	£10
Galvanic <i>improves cellulite and lymphatic circulation</i>	£10
G5 <i>helps to break down fatty deposits</i>	£10
Vacuum suction <i>aids the removal of toxins</i>	£10
Micro current <i>muscle toning</i>	£10

* *Student and staff discounts are not available for these treatments.*

Beauty Treatments, continued

MASSAGE

Holistic full body massage	£15
Holistic back massage	£10
Indian head massage	£12
Hot stone therapy	£20

IPL (Intense Pulsed Light) Treatments

IPL treatment is used for hair removal and skin rejuvenation, e.g. pigmented skin, scars, blemishes, freckles and thread veins. IPL machines produce a broad spectrum of wavelengths (like a light bulb) and safely pass through the skin to the target areas. Please note that multiple appointments are necessary to achieve desired results. Treatments are full cost and not eligible for any discounts.

HAIR REMOVAL

Test patch	Free
Small area – upper lip, chin, underarm, bikini line	£5
Medium area – chest or breast, abdomen, half leg	£15
Large area – full leg	£25

SKIN REJUVENATION

Test patch	Free
Small area	£10
Medium area	£20

A range of L'Oreal, Dermalogica and self tanning products are available for purchase in the salon.







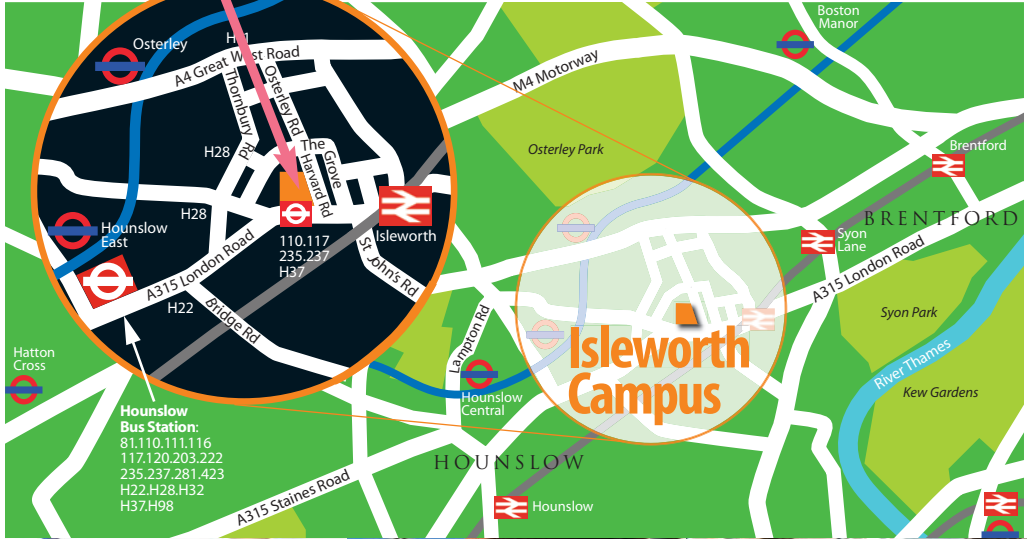

West Thames College

Isleworth campus

London Road, Isleworth
Middlesex TW7 4HS



-  **Trains** run from Waterloo (central London) to Isleworth station, then 5 minutes walk.
-  **Underground** 15 minutes from Heathrow airport to Osterley or Hounslow East underground stations (Piccadilly Line), then 10-15 minute walk, or take a bus to the college from Hounslow Bus Station.
-  **Buses** run frequently from Hounslow. The 110, 117, H37, 235 and 237 buses stop right outside the college.
- Car parking** Unrestricted parking is available on the roads around the college (except Harvard Road).



West Thames College

west-thames.ac.uk

APPOINTMENTS 020 8326 2201